

O Come All Ye Faithful

Flute

5

9

13

17

20

26

32

36

Up on the House Top

Flute

1 2 3 4

5

5 6 7 8

9

9 10 11 12

13

13 14 15 16

17

17 18 19 20

21

21 22 23 24

25

25 26 27 28

29

29 30 31 32

33

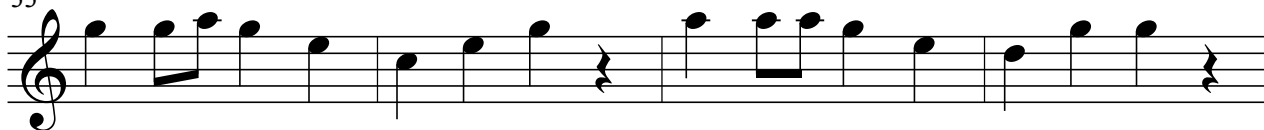

37

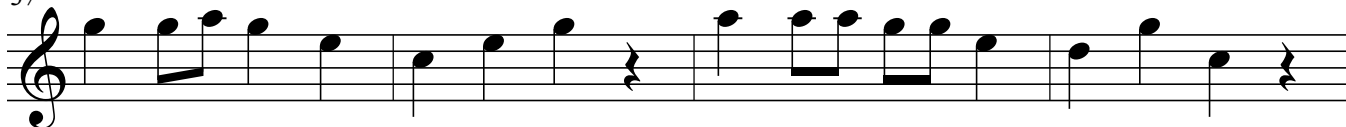

41

45

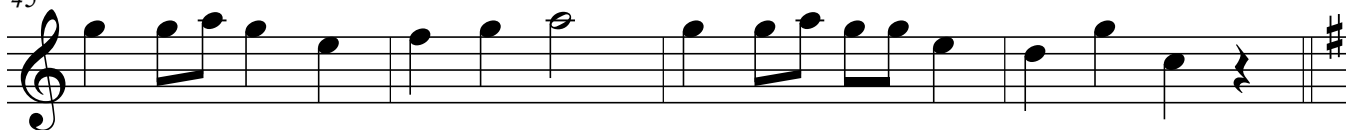

49

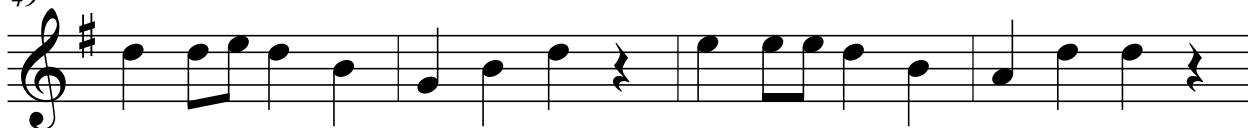

53

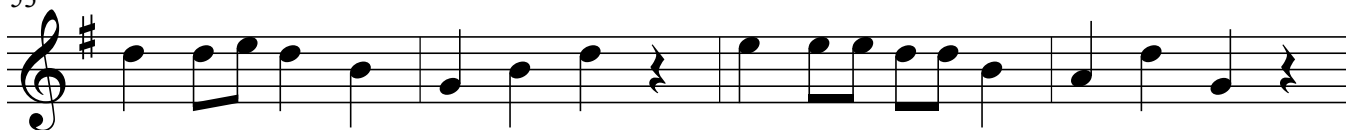

57

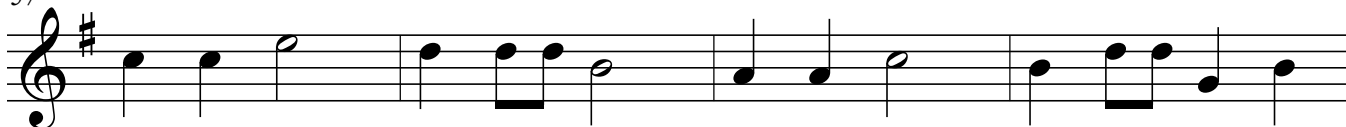

61

Deck the Halls

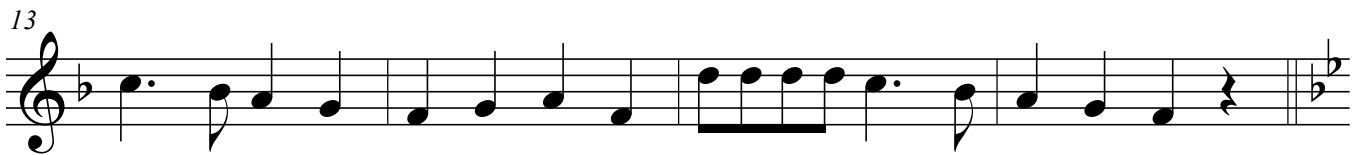
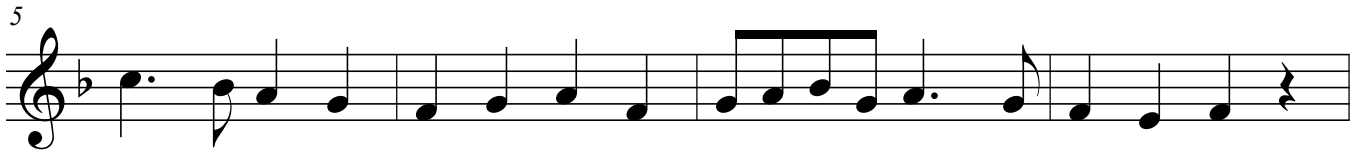

33

37

41

45

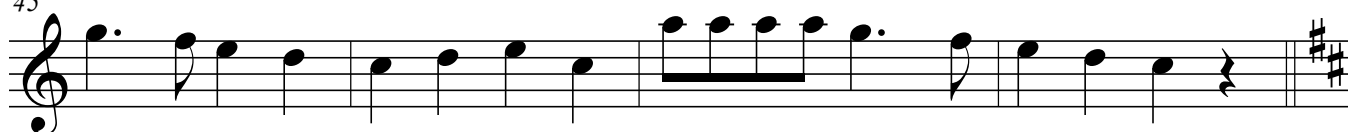

49

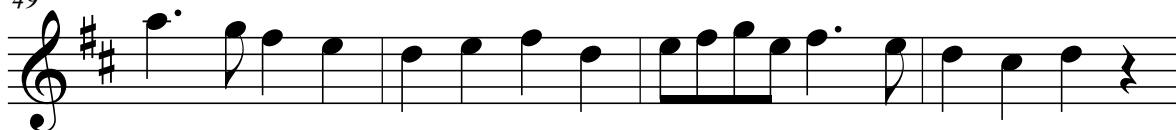

53

57

61

Joy to the World

- Staff 1:** Measures 1-4. Starts with a treble clef, a key signature of one sharp (F#), and a common time signature (C). The melody begins with a quarter note G4, followed by quarter notes A4, B4, and C5.
- Staff 2:** Measures 5-8. Continues the melody with quarter notes D5, E5, and F#5, followed by a half note G5.
- Staff 3:** Measures 9-12. Features a series of eighth-note pairs with slurs: G4-A4, B4-C5, D5-E5, F#5-G5, A4-B4, C5-D5, E5-F#5, G5.
- Staff 4:** Measures 13-16. Continues with eighth-note pairs: G4-A4, B4-C5, D5-E5, F#5-G5, A4-B4, C5-D5, E5-F#5, G5.
- Staff 5:** Measures 17-20. Features eighth-note pairs: G4-A4, B4-C5, D5-E5, F#5-G5, A4-B4, C5-D5, E5-F#5, G5.
- Staff 6:** Measures 21-24. Continues with eighth-note pairs: G4-A4, B4-C5, D5-E5, F#5-G5, A4-B4, C5-D5, E5-F#5, G5.
- Staff 7:** Measures 25-28. Features quarter notes: G4, A4, B4, C5, D5, E5, F#5, G5.
- Staff 8:** Measures 29-32. Features eighth-note pairs with slurs: G4-A4, B4-C5, D5-E5, F#5-G5, A4-B4, C5-D5, E5-F#5, G5.

61

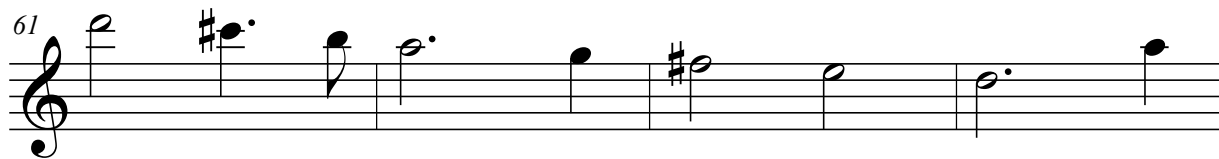

65

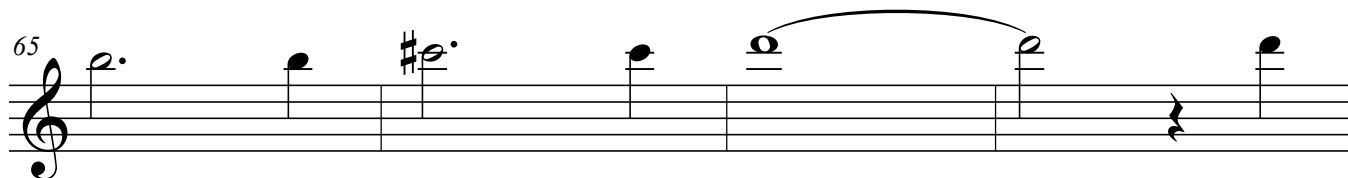

69

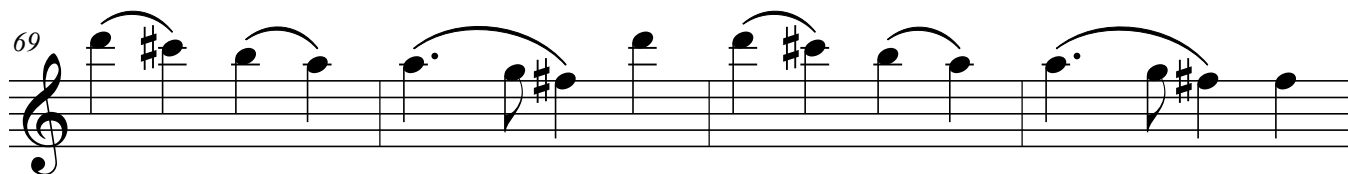

73

77

